

Royal Adelaide Hospital

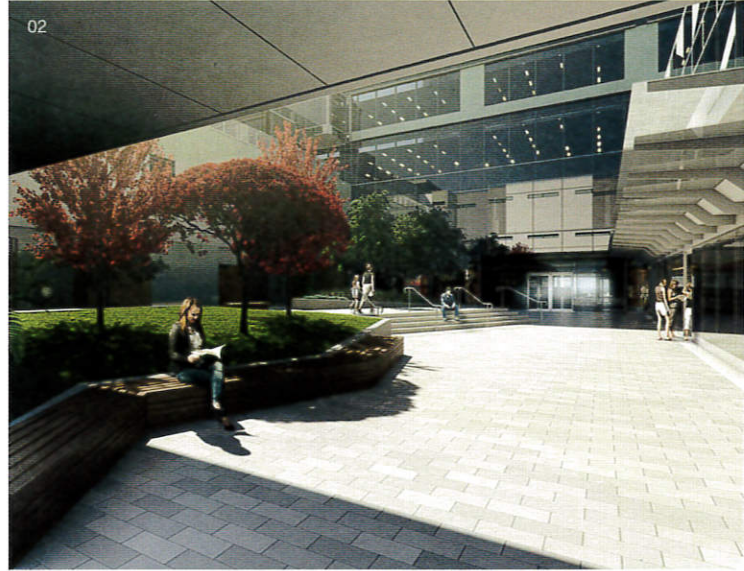
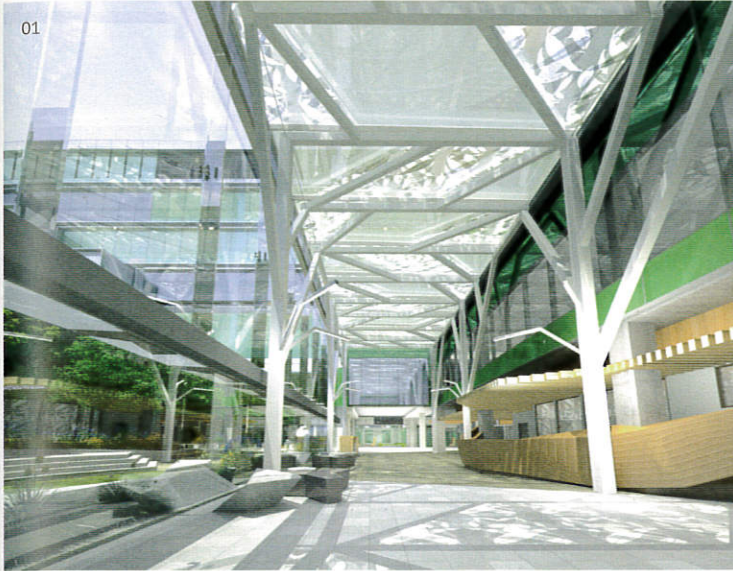

KEY DESIGN CONSULTANTS

Silver Thomas Hanley DesignInc
(STHDI in joint venture)
Bestec
LCI
Wallbridge & Gilbert and KBR
(WGKBR in joint venture)
Tract
HP

LOCATION

North Terrace, Adelaide

CLIENT

Government of South Australia

PROCUREMENT METHOD

Public-private partnership,
design and construct contract

SIZE (FLOOR AREA)

175,000 m²

NO. ROOMS/BEDS

800 beds (including 100 day beds)

COST

\$1.85 billion

TIMEFRAME

Due for completion 2016

01

The cloister at the hospital's main entry is a welcoming space and allows natural light to permeate internal spaces.

02

Within the state-of-the-art facility, light floods through glass facades, internal courtyards and gardens while natural materials, like stone and timber, create a familiar and welcoming environment.

03

The concourse, which includes retail and restaurant facilities, overlooks the pedestrian piazza and will be accessible to staff, patients and visitors.

04

With an emphasis on patient privacy and comfort, all inpatient rooms, like this Intensive Care Unit room, consist of single beds.